

vivere architettando

miti, valori ed ideologie tra autorappresentazione professionale e rappresentazione progettuale nel lavoro dei giovani architetti italiani formati nell'ultimo decennio

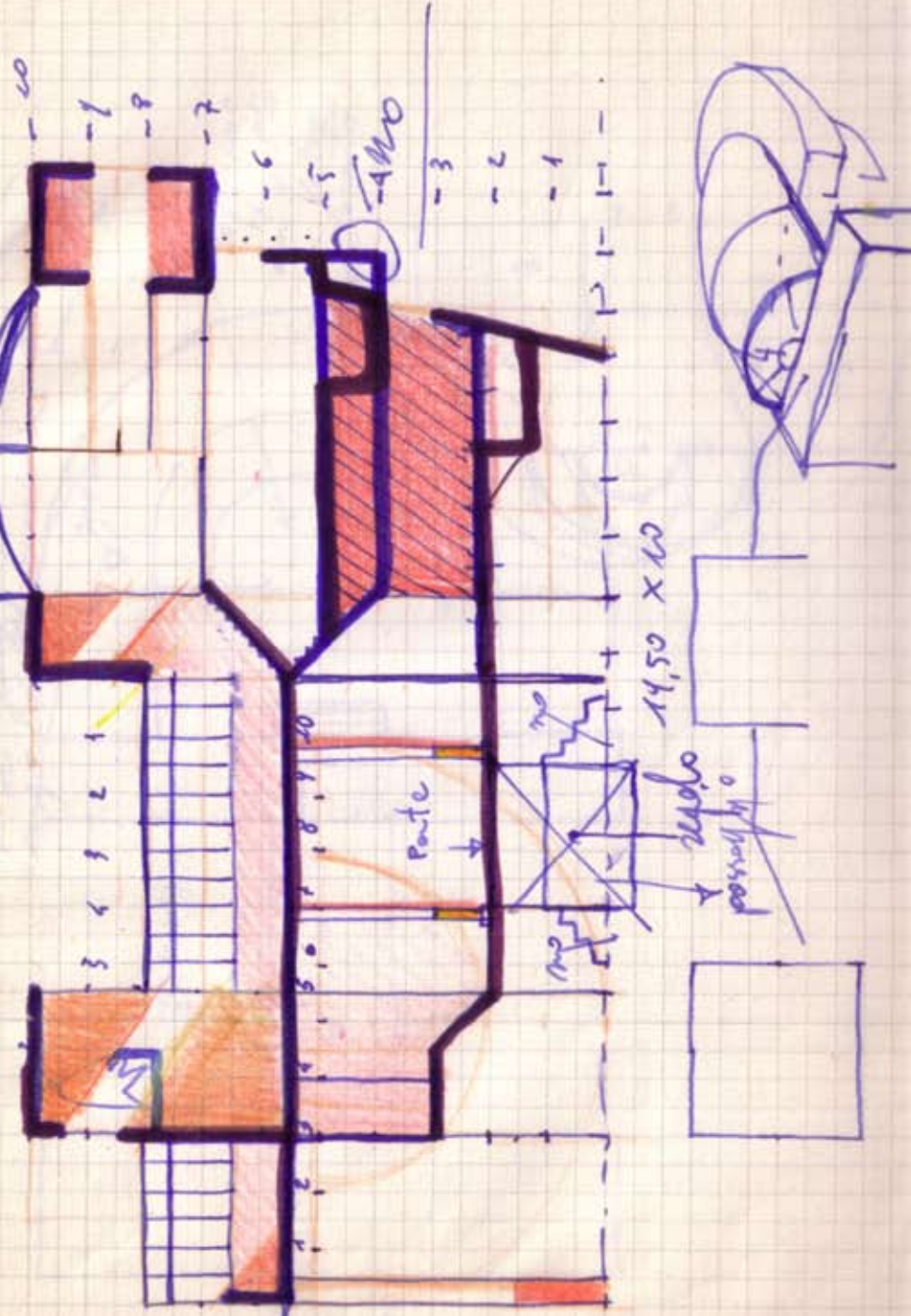

Casa per il Marchese
Adorno Castello Gustiniani



10
9
8
7
6
5
4
3
2
1
0

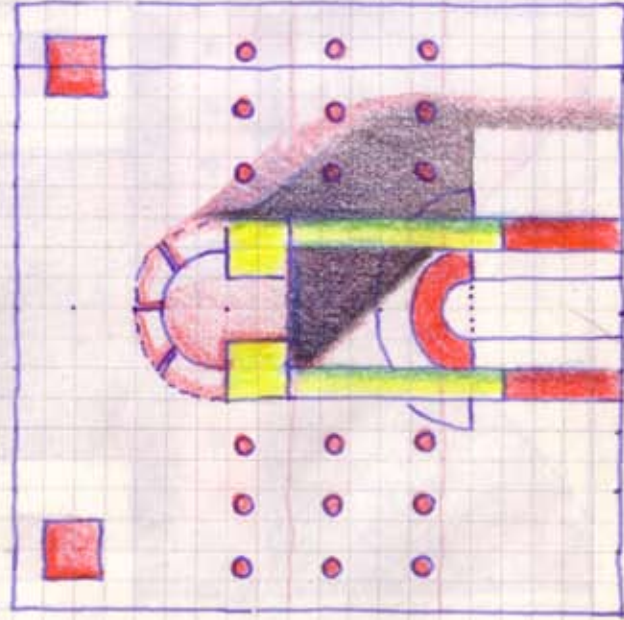

fronte 1

1181/82

fronte 2

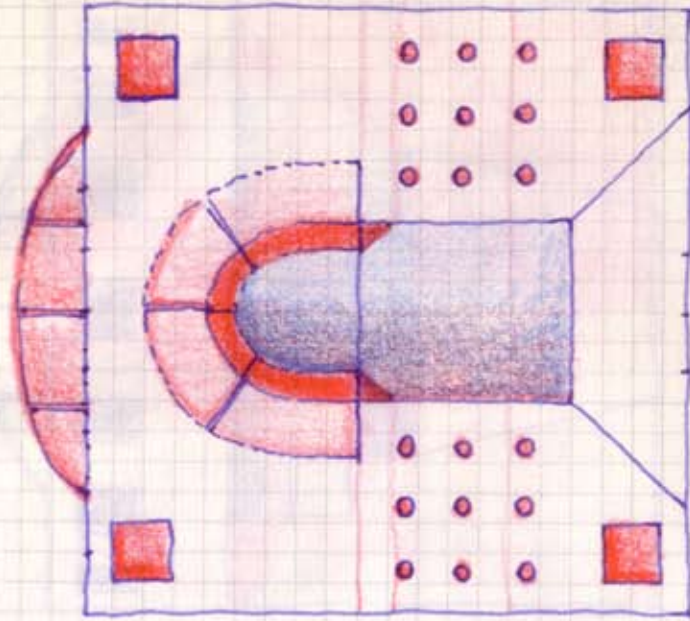

10-10-10

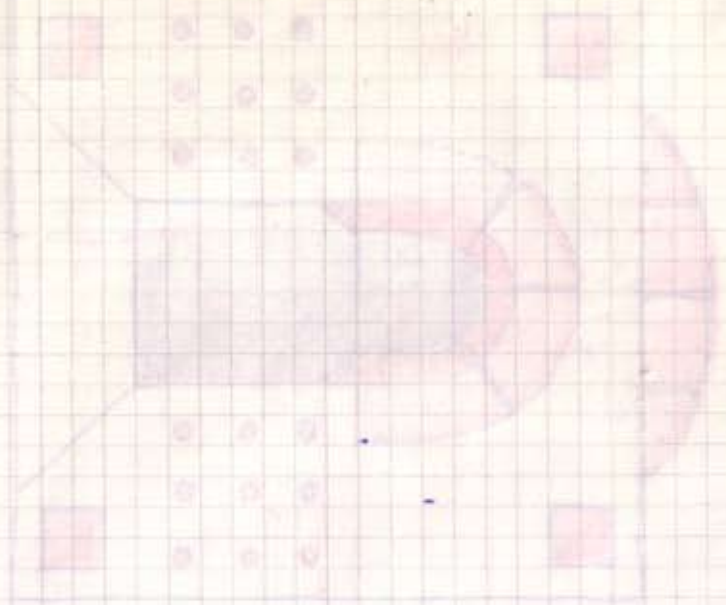

10-10-10

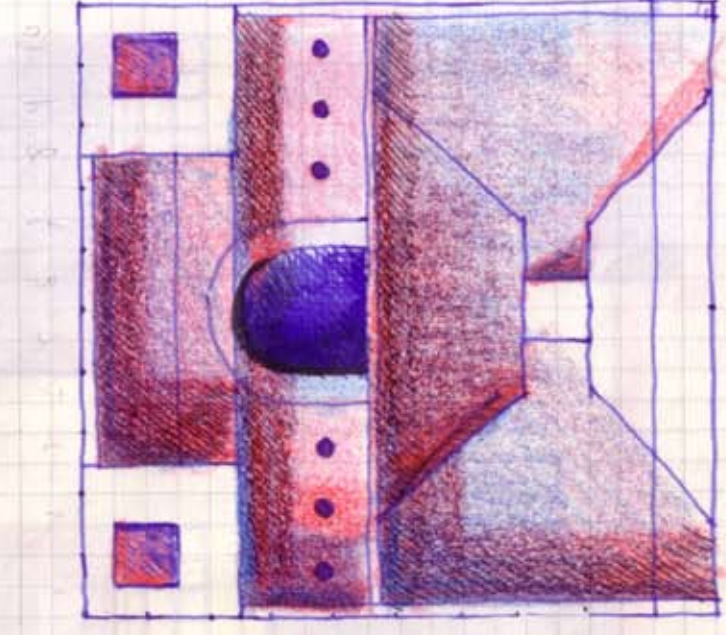
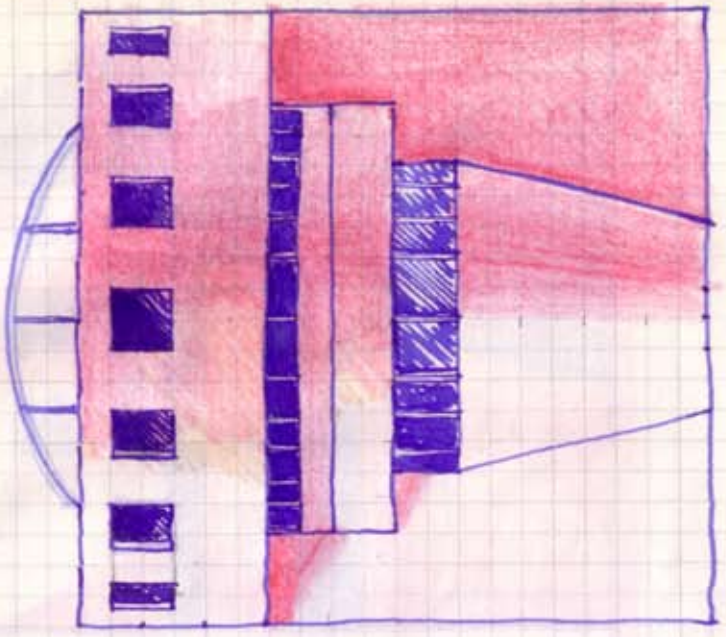
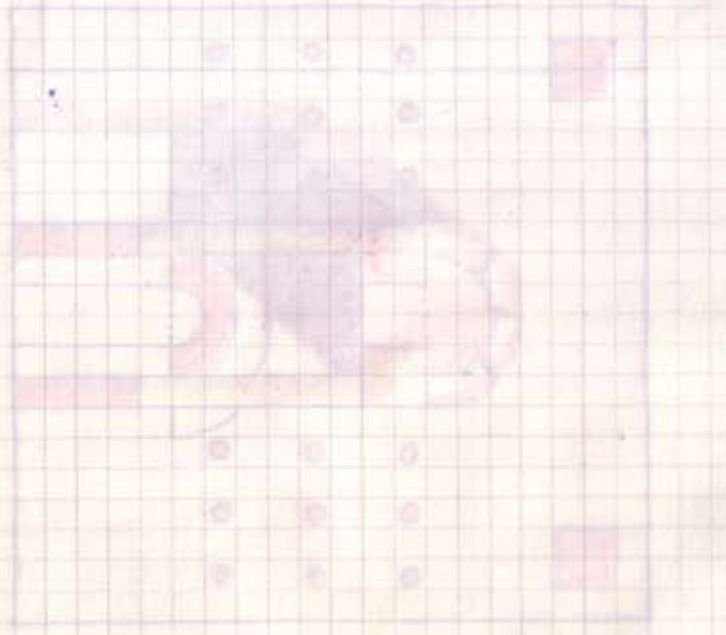

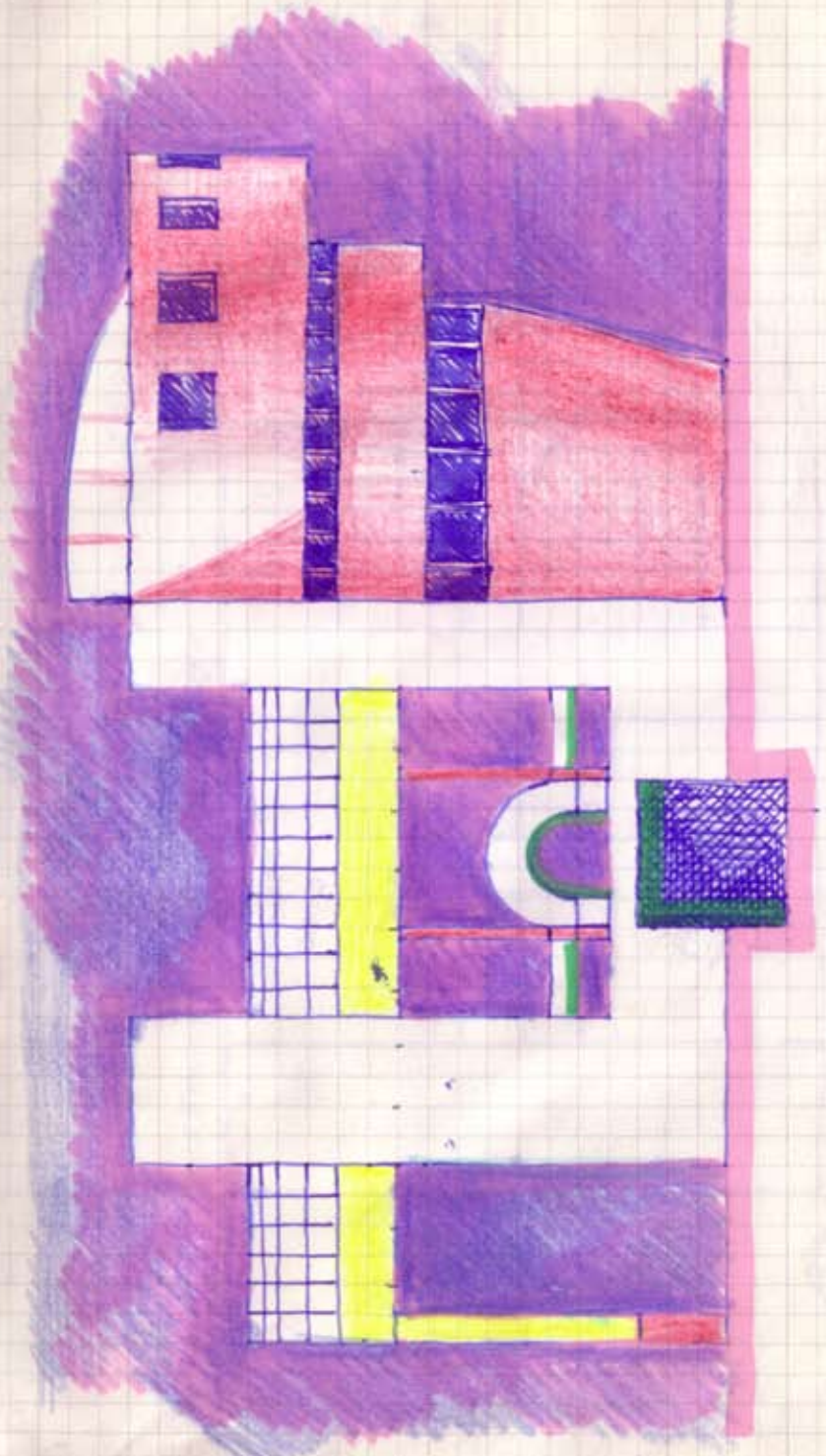
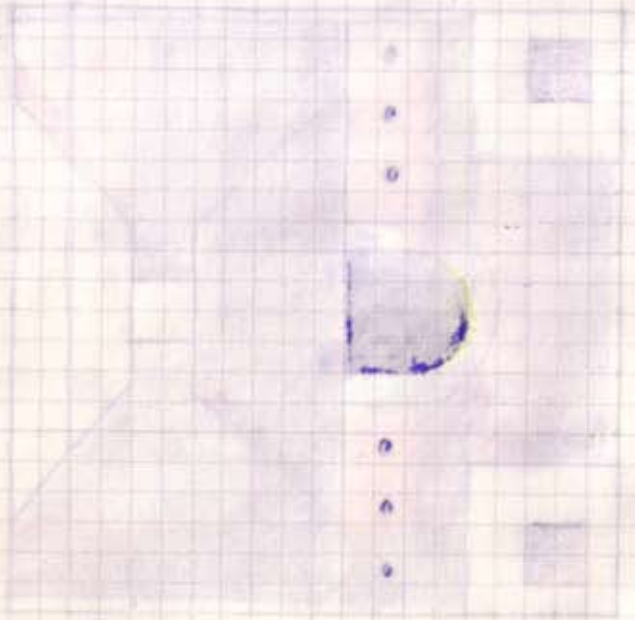
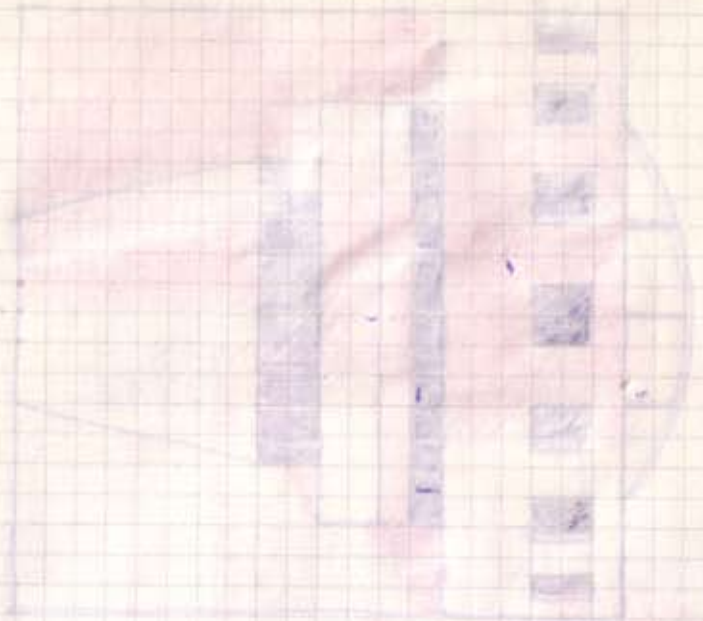

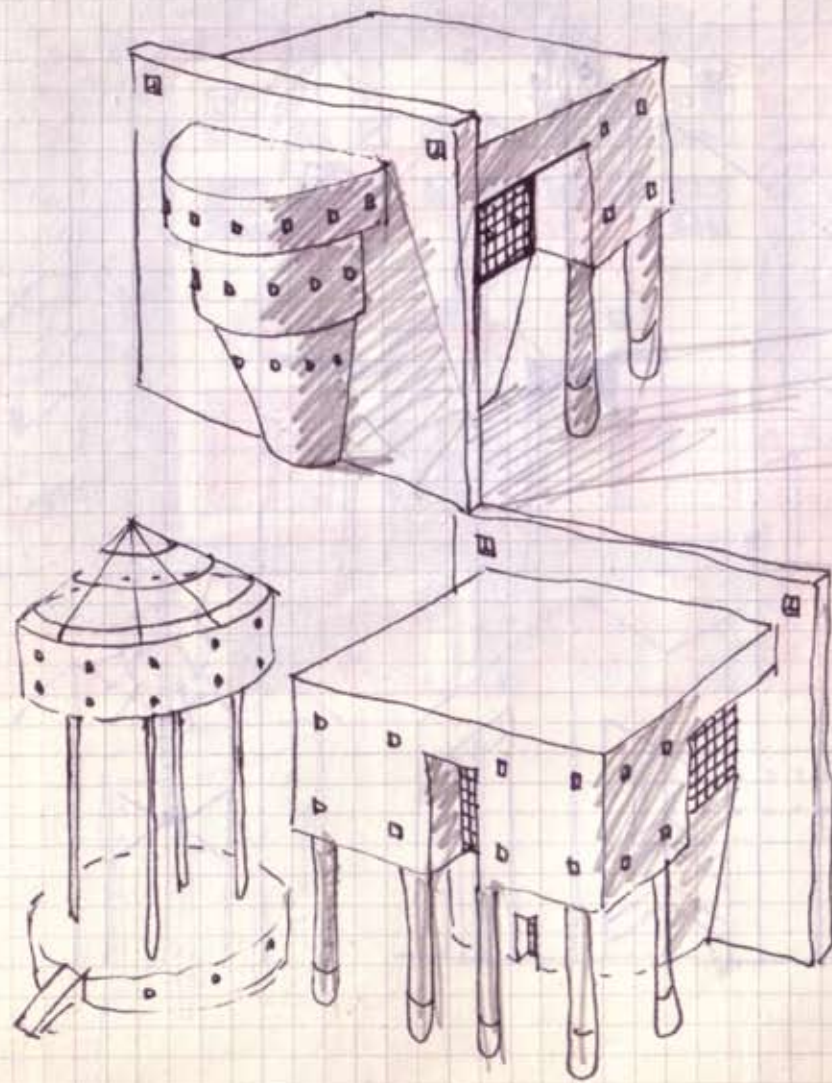
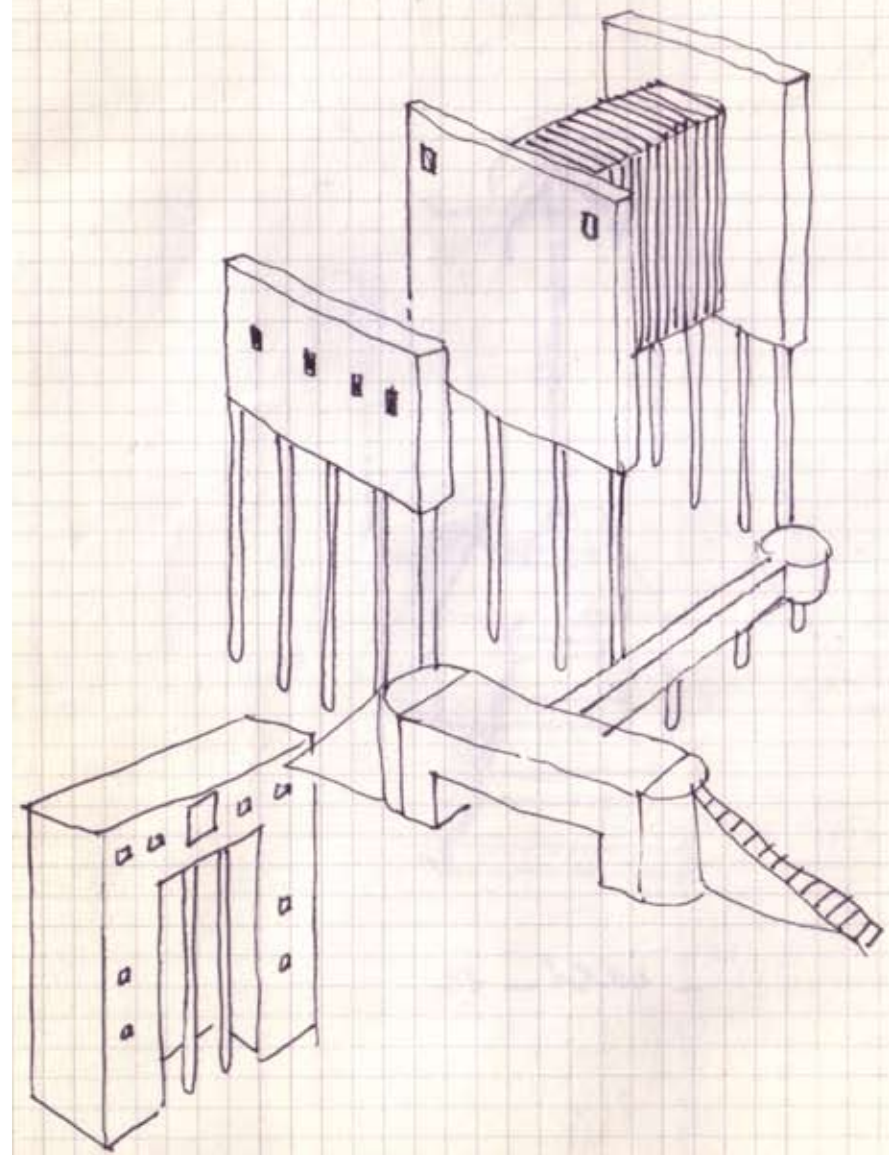

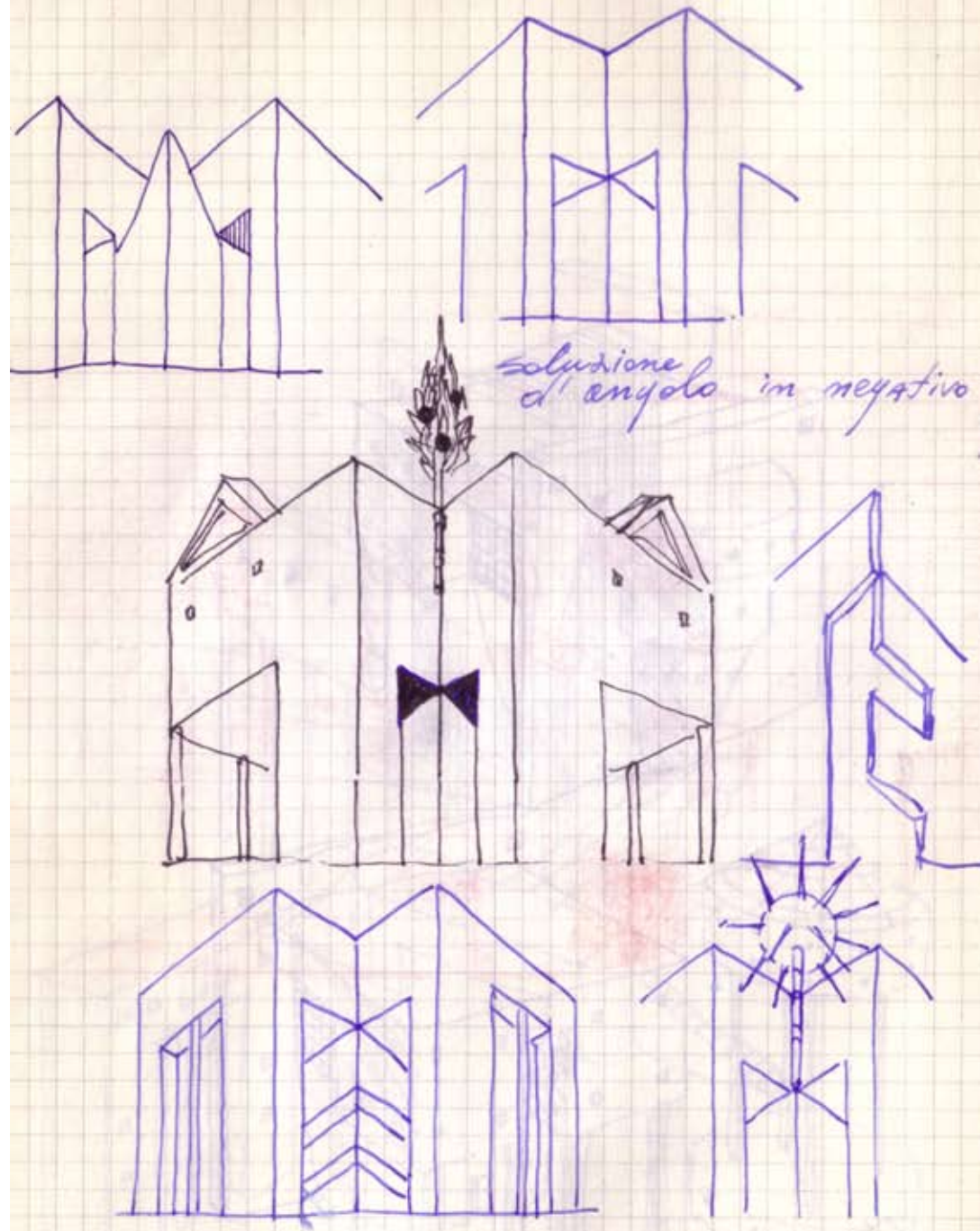

*soluzione
d'angolo in negativo*



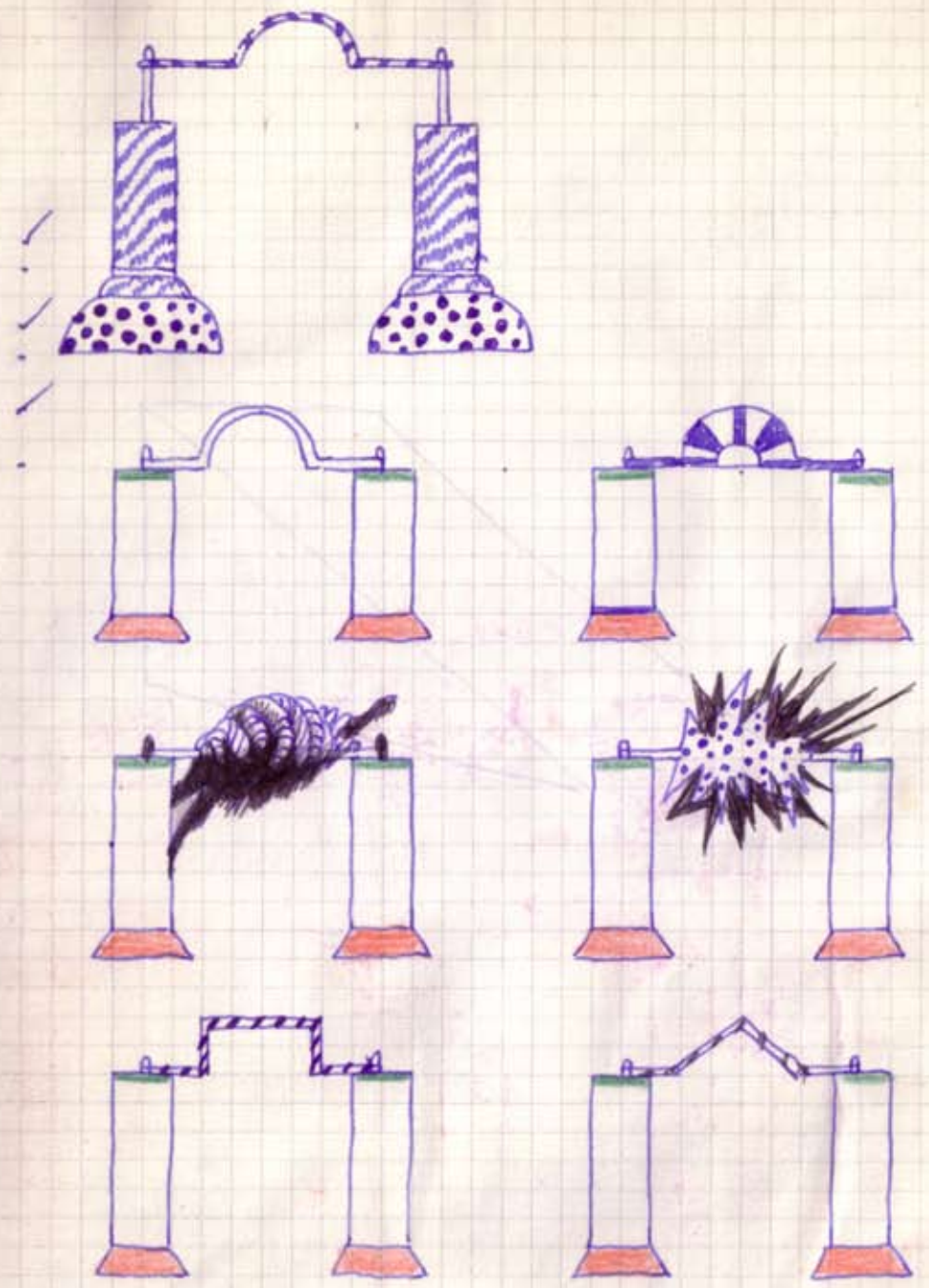
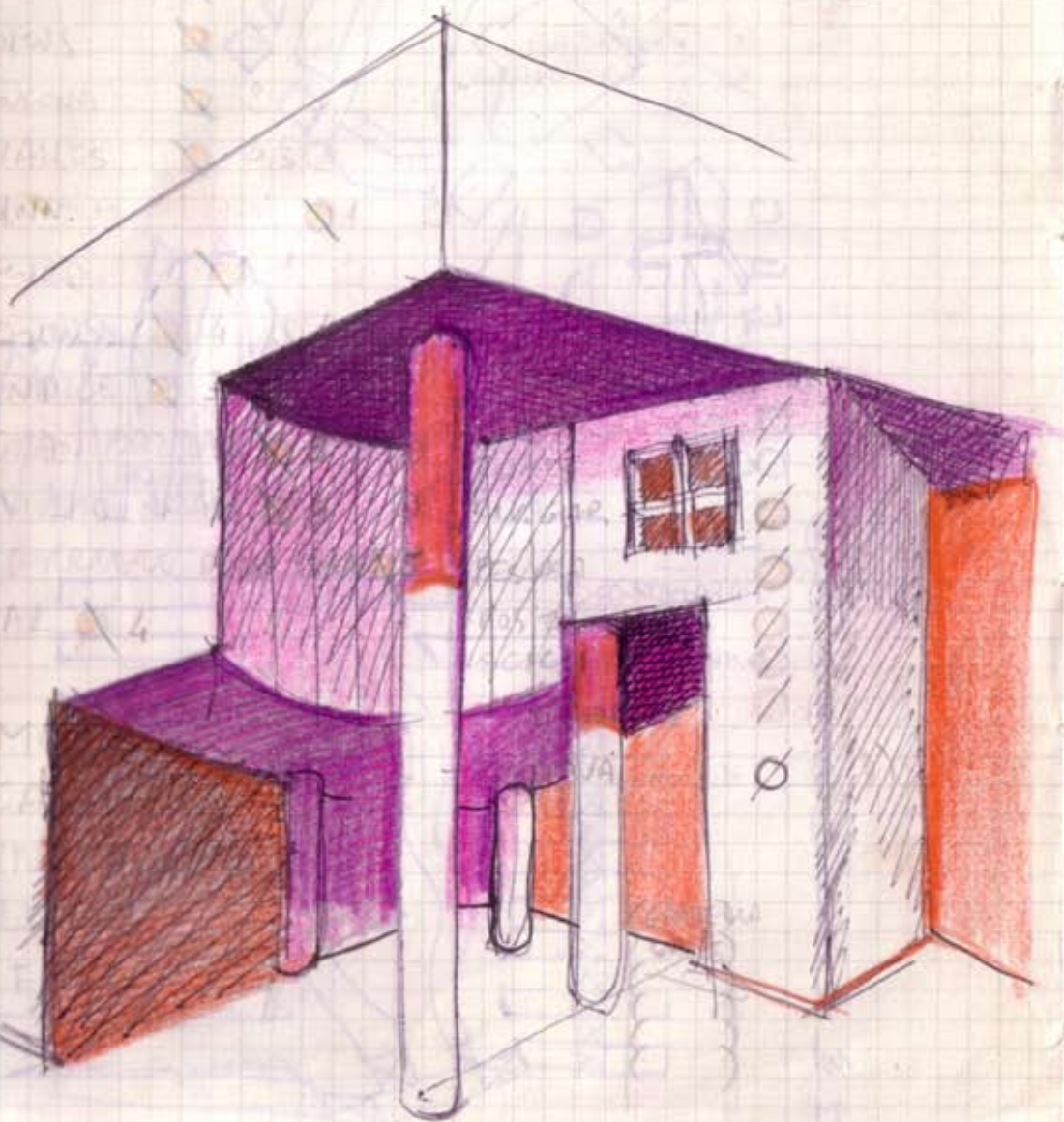

porte/porteli/ruccose/

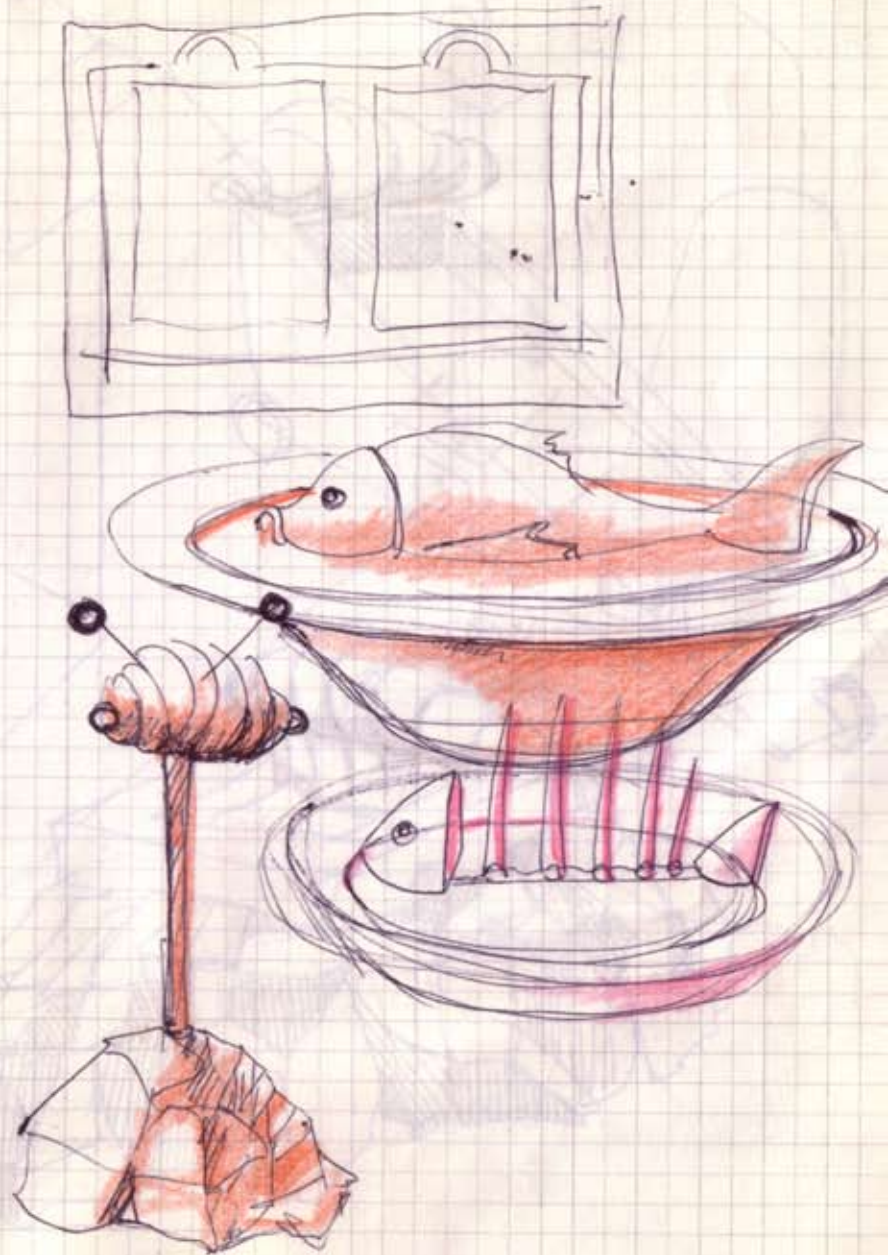

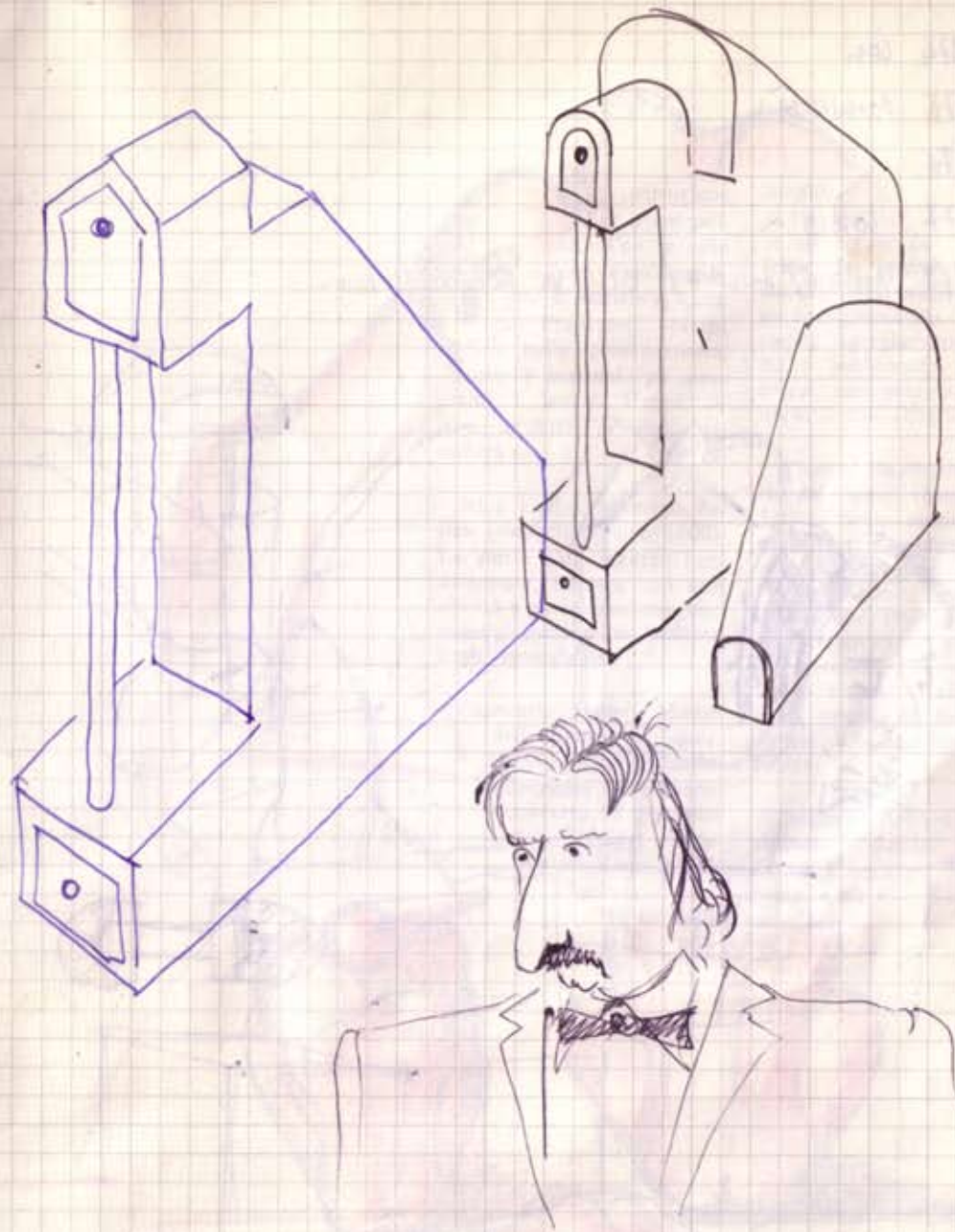
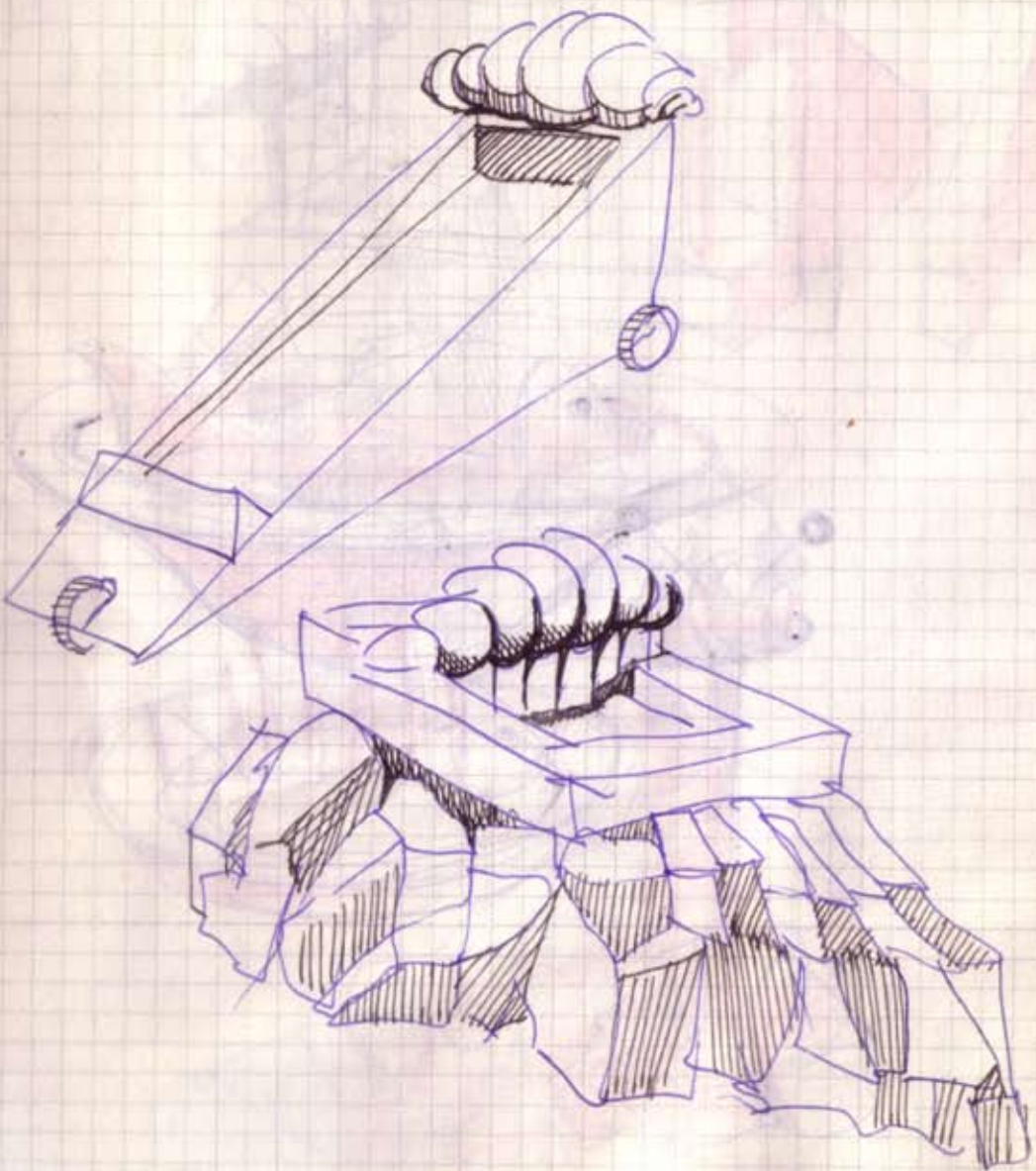

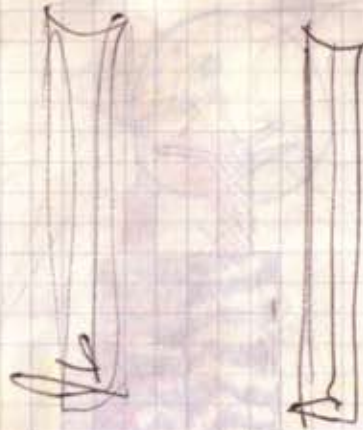
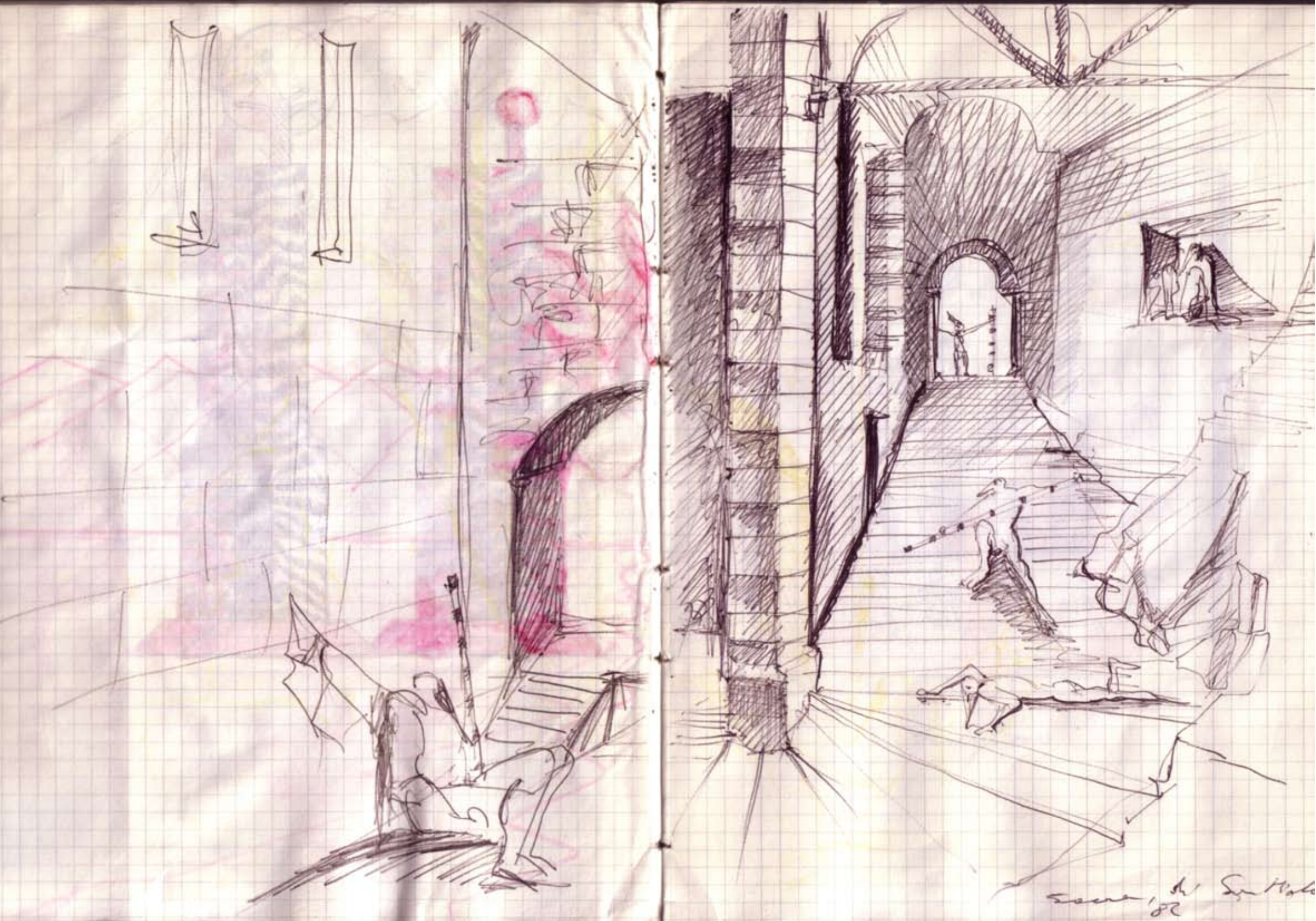

Handwritten notes in the left panel, including a red circle and some illegible scribbles.

Scene of St. Mark
28



ALBERTO ROSSI

Rossi: « C'è chi ama la mia opera e chi la detesta »

